

Сергей Гаврилов
(Sergey Gavrilov)

Диптих для трубы и фортепиано
(Diptych for trumpet (in B) and piano)

Посвящается Б. Шлепакову
(Dedicated to Boris Shlepakov)

Diptych for trumpet (in B) and piano

(Dedicated to Boris Shlepakov)

I ОТЗВУКИ (Responses)

Sergey Gavrilov

A Moderato ♩ = 88

P-no

f *p* *mf* *p* *f* *mp* *f*

Red. **Red.* **Red.* **Red.* **Red.* **Red.* **Red.*

Tpt. (in B)

1

f *fp* *mp* *mf*

**Red.*

S.Gavrilov

Tpt.
(in B)

mp *f* *8va*

* Leo.

Tpt.
(in B)

subito p *f* *3* *2*

p *f* *6*

* Leo.

Tpt.
(in B)

3 *8va* *mp* *8va* *3*

Tpt.
(in B)

3

mf

5

* Leo.

Tpt.
(in B)

3

* Leo.

* Leo.

Tpt.
(in B)

* Leo.

* Leo.

Tpt.
(in B)

* Leo.

Tpt.
(in B)

* Leo.

Tpt.
(in B)

4 $\text{♩} = \text{♩}$

Tpt.
(in B)

f *p* *f* *p* *f*

✱ Ped.

5

Tpt.
(in B)

p *f* *p* *f* *p* *p* *f* *p* *f*

8va

Tpt.
(in B)

p *f* *p* *f* *p* *f*

8va

3

Tpt.
(in B)

Tpt.
(in B)

Tpt.
(in B)

Tpt.
(in B)

p *pp*

p *pp*

8vb-

Tpt.
(in B)

pp *ppp* *ppp*

8vb- 8vb- 8vb- *attacca*

II Toccata

♩ = 116

1

> *marcato*

ff

8vb- 8vb-

2

Tpt.
(in B)

mf

P-no

mf

Tpt.
(in B)

P-no

Tpt.
(in B)

P-no

Tpt.
(in B)

poco a poco crescendo e accelerando

poco a poco crescendo e accelerando

P-no

Tpt.
(in B)

P-no

Tpt.
(in B)

4/4

4

Tpt.
(in B)

f

4/4

Tpt.
(in B)

4/4

5

Tpt.
(in B)

ff

6

Tpt.
(in B)

mf

Tpt.
(in B)

Tpt.
(in B)

P-no

Tpt.
(in B)

poco a poco crescendo e accelerando

P-no

7

Tpt.
(in B)

P-no

8

Tpt.
(in B)

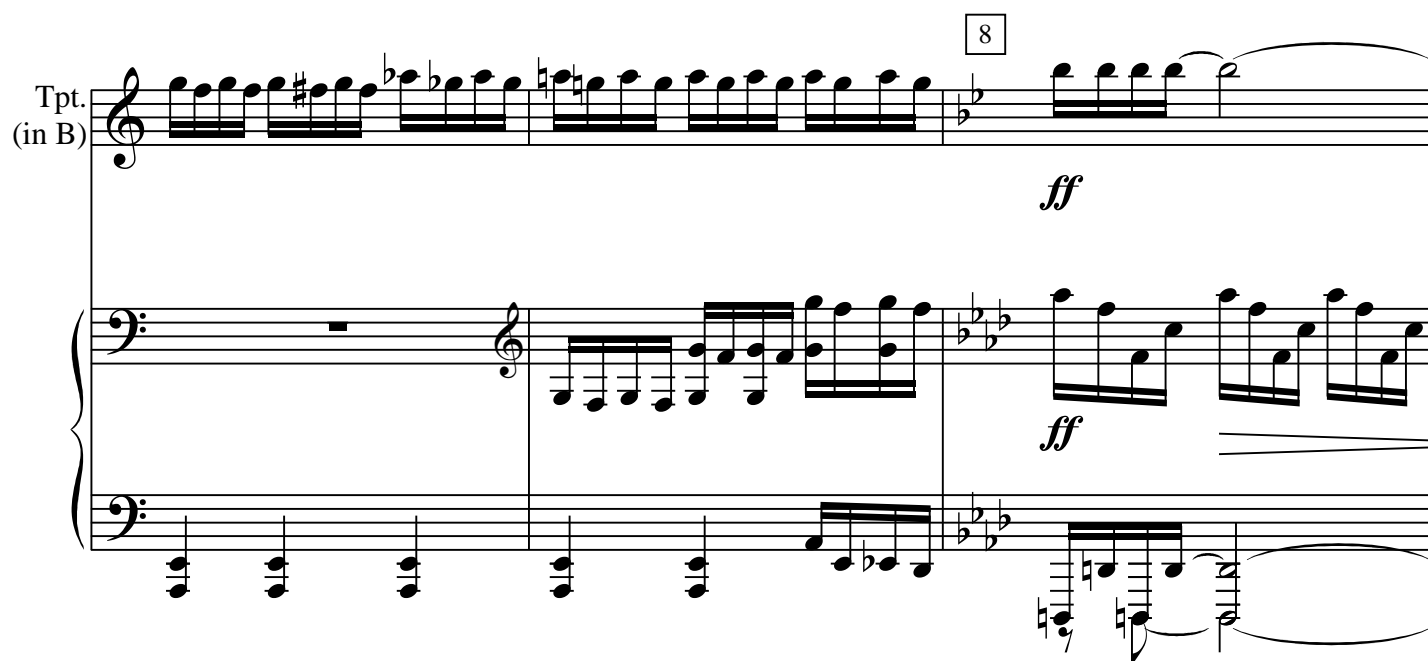

ff

P-no

$\text{♩} = 120$

Tpt.
(in B)

mp

3

9

cantabile

mf

Tpt.
(in B)

Tpt.
(in B)

10

Tpt.
(in B)

Tpt.
(in B)

8vb

Tpt.
 (in B)

8^{vb}

11

Tpt.
 (in B)

subito *p*

Tpt.
(in B)

poco a poco crescendo

poco a poco crescendo

Tpt.
(in B)

Tpt.
(in B)

12

Tpt.
(in B)

Tpt.
(in B)

a tempo

Tpt.
(in B)

13

Tpt.
(in B)

Tpt.
(in B)

Tpt.
(in B)

Tpt.
(in B)

poco a poco crescendo

poco a poco crescendo

Tpt.
(in B)

8va

14

Tpt.
(in B)

fff

fff

Tpt.
(in B)

8vb

15 *agitato*
Tpt.
(in B)

f

8vb

f

8vb

Tpt.
(in B)

8vb

Tpt.
(in B)

3
7

* Leo.

Tpt.
(in B)

3
3

* Leo.

* Leo.

Tpt.
(in B)

ritardando

16

ff

ff

va -

* Leo.

* Leo.

* Leo.

Tpt.
(in B)

17 *molto rubato* 3

mf

* Ped.

Tpt.
(in B)

P-no

//

quasi eco con una Ped.

Tpt.
(in B)

P-no

//

18 3

Tpt.
(in B)

P-no

3

8va -1

Tpt.
(in B)

P-no

//

19

Tpt.
(in B)

P-no

//

f > *mp*

Tpt.
(in B)

P-no

//

8va

Tpt.
(in B)

P-no

//

20

Tpt.
(in B)

P-no

//

Tpt. (in B)

P-no

3

21 ♩ = 120

Tpt. (in B)

P-no

p

p

Tpt. (in B)

P-no

Tpt. (in B)

P-no

22

Tpt.
(in B)

Tpt.
(in B)

Tpt.
(in B)

8va

Tpt.
(in B)

(8va)

23

Tpt.
(in B)

f

(8va)

f

Tpt.
(in B)

(8va)

Tpt.
(in B)

(8va)

Tpt.
(in B)

(8va)

Tpt.
(in B)

8va

ff

24

Tpt.
(in B)

quasi campana

Tpt.
(in B)

Tpt.
(in B)

25

Tpt.
(in B)

mf

3

8va-

Tpt.
(in B)

(8va)

mf

8vb-

26

Tpt.
(in B)

dim.

mf

8va-

mp

Tpt.
(in B)

(8^{va})

15^{ma}

P-no

(15^{ma})

27

mp

p

8^{vb}

morendo

p

ppp

15^{ma}

morendo

p

8^{vb}

Diptych for trumpet (in B) and piano

(Dedicated to Boris Shlepakov)

I Отзвуки (Responses)

Sergey Gavrilov

A Moderato ♩ = 88

Measure 1: *f* 3 *fp* $\text{p} \text{---}$

Measure 2: *subito p* $\text{p} \text{---}$ *f*

Measure 3: *f* 3 *fp* $\text{p} \text{---}$

Measure 4: *f* 3 *fp* $\text{p} \text{---}$

Measure 5: *f* 3 *fp* $\text{p} \text{---}$

Measure 6: *f* 3 *fp* $\text{p} \text{---}$

Measure 7: *f* 3 *fp* $\text{p} \text{---}$

Measure 8: *f* 3 *fp* $\text{p} \text{---}$

Measure 9: *f* 3 *fp* $\text{p} \text{---}$

Measure 10: *f* 3 *fp* $\text{p} \text{---}$

Measure 11: *f* 3 *fp* $\text{p} \text{---}$

Measure 12: *f* 3 *fp* $\text{p} \text{---}$

♩ = 116

II Toccata

attacca

poco a poco crescendo e accelerando

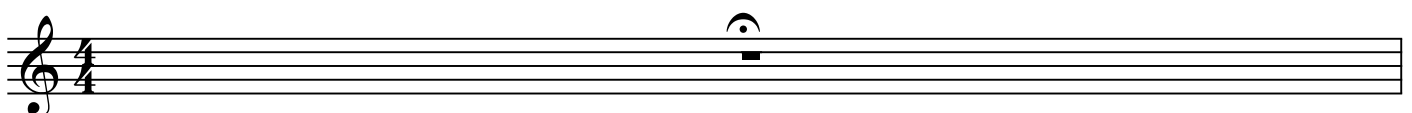
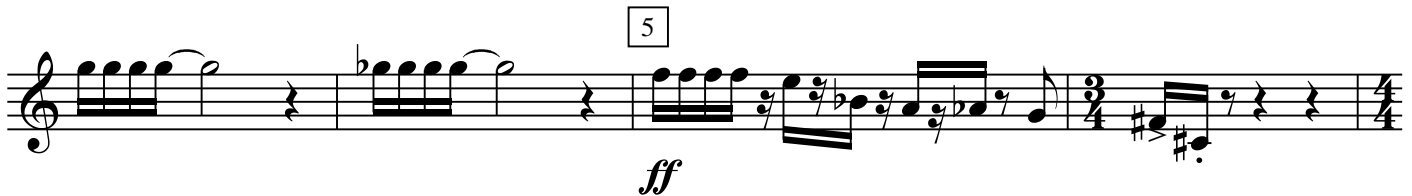
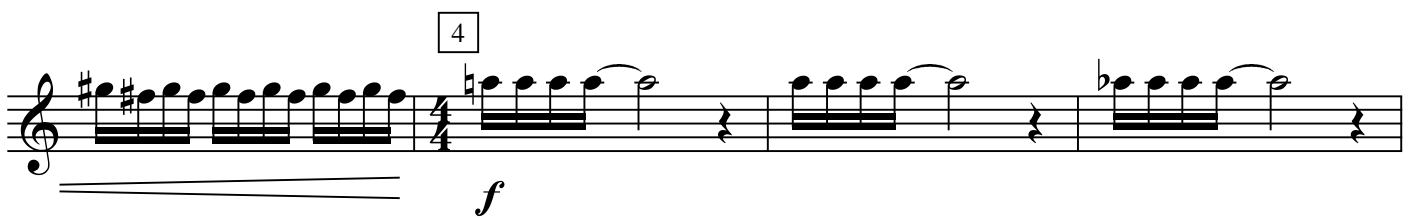

Diptych for trumpet and piano

3

6

mf

poco a poco crescendo e accelerando

7

8

ff

$\text{♩} = 120$

9

cantabile

mf

10

4

11

2

poco a poco crescendo

12

rit.

a tempo

13

poco a poco crescendo

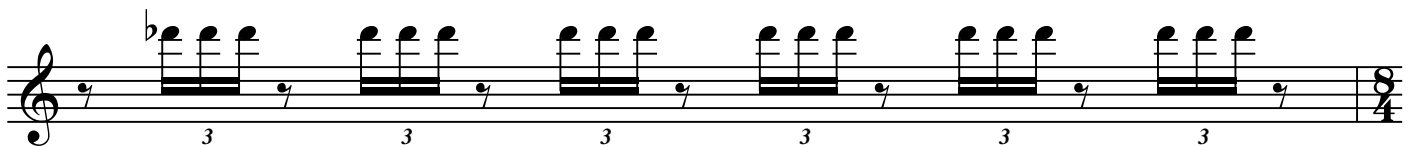

fff

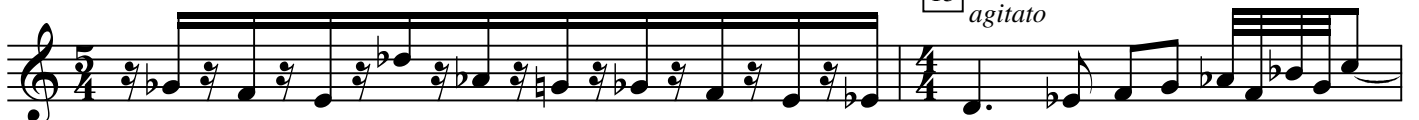

15

agitato

f

16 *ritardando* ***ff***

17 *molto rubato*

18

19

20 ****f*** > *mp**

Diptych for trumpet and piano

6

21 $\text{♩} = 120$

p

22

23

f

24

quasi campana

25

mf

26

dim. *mf*

27

8 6 *morendo*

p

ppp